Wohnen am Aasee, Münster

[Scholz Architekten

Senden
Senden
Image © 2007 GeoContent
© 2007 Europa Technologies
N

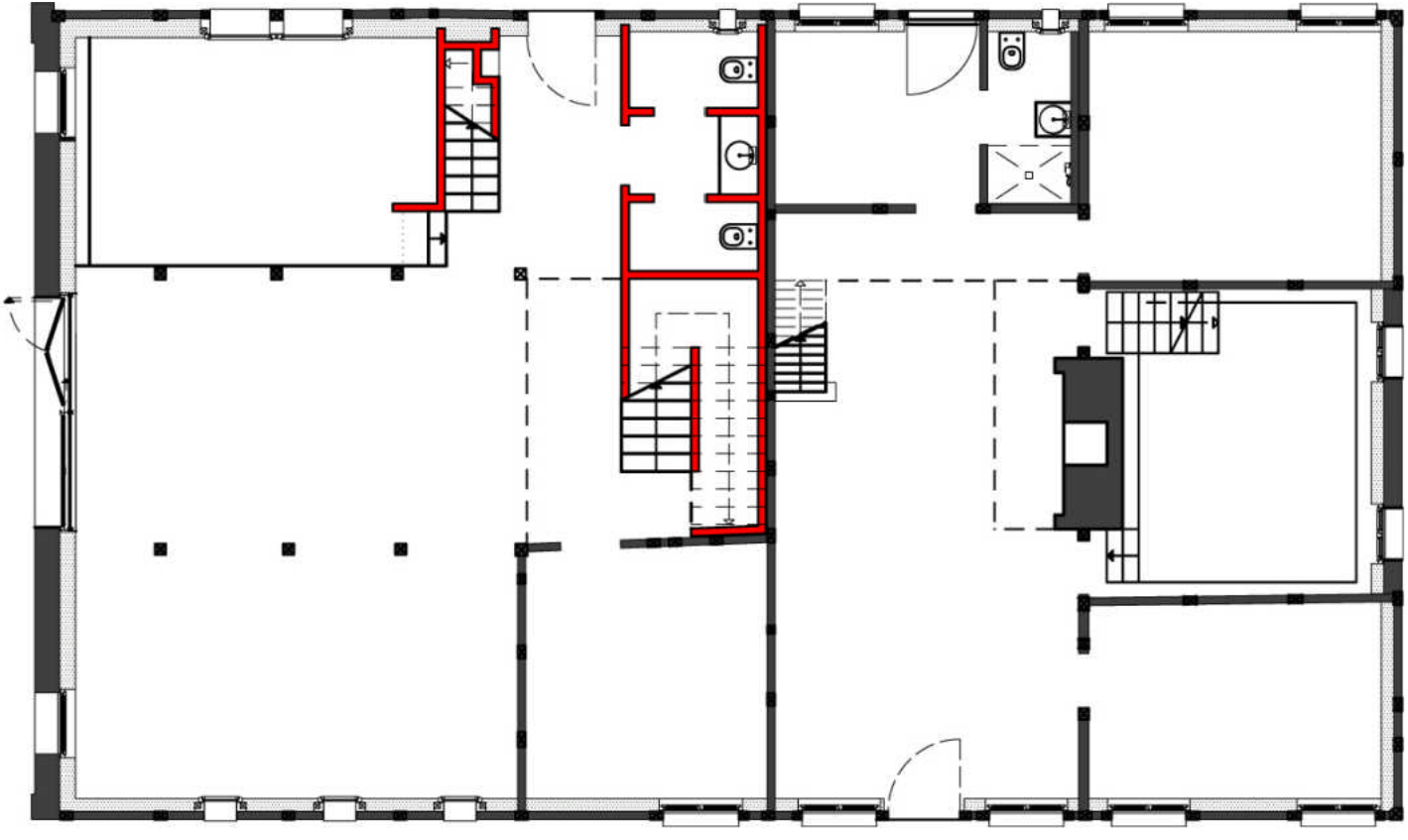

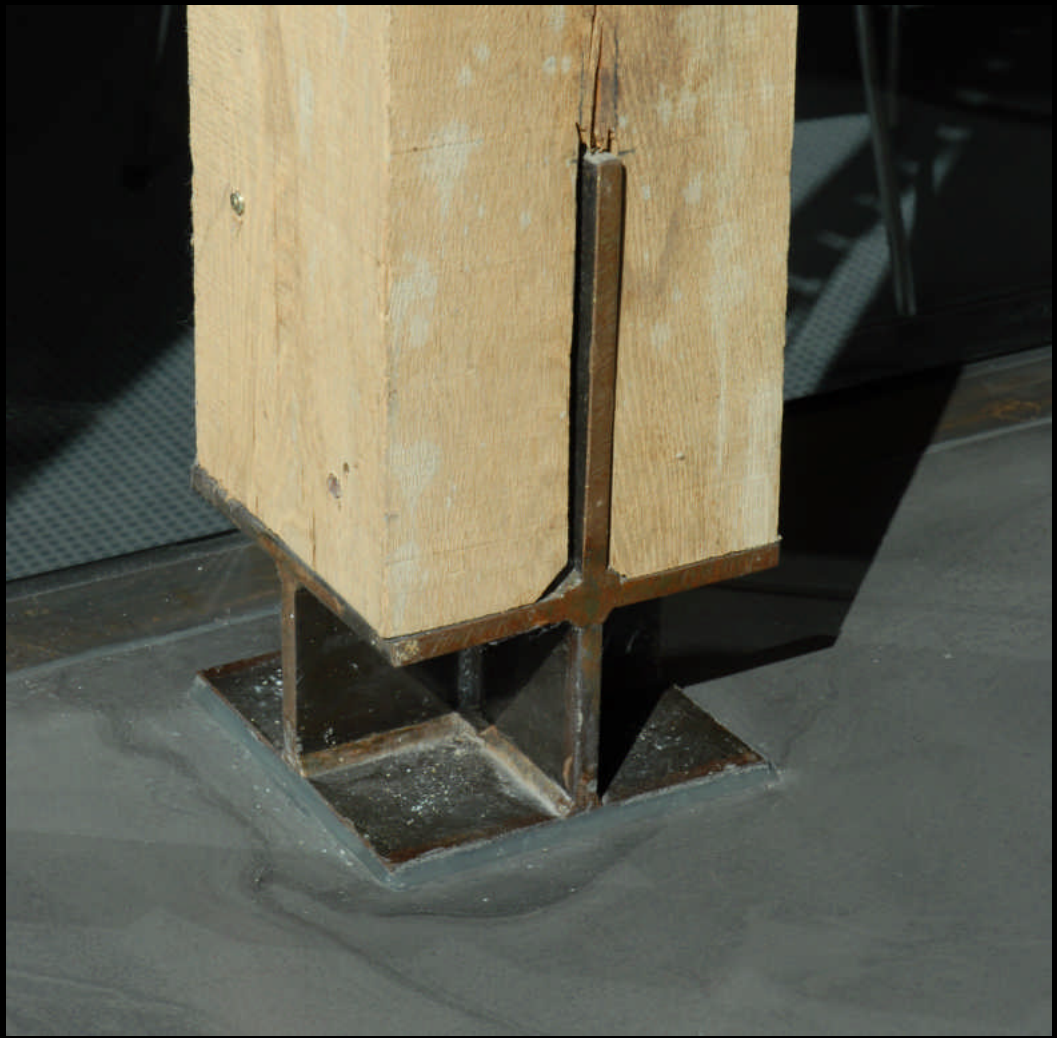

Rathaus in Murcia, Spanien

Architekt: Rafael Moneo

[Scholz Architekten

Gugalun Haus, Versam, Schweiz

Architekt: Peter Zumthor
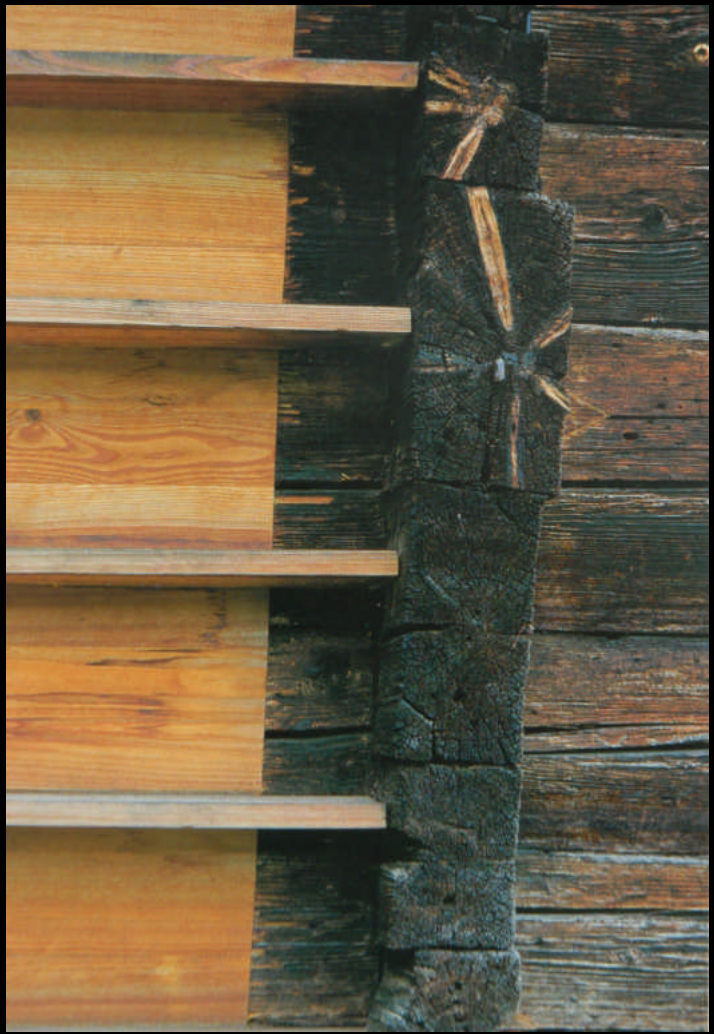
[Scholz Architekten